F817
S2A55

191

F 817
.S2 A55
Copy 1

Along the Apache Trail of Arizona

A Story Without Words

Along the Apache Trail of Arizona

A Story Without Words

F817
.S2A55

D. of D.
MAY 27 1916

21-64

Designed & Engraved by
NATIONAL ENGRAVING CO.
Washington, D. C.

PRESS OF
GIBSON BROS., INC.
WASHINGTON, D. C

M.C.G. O. 2120

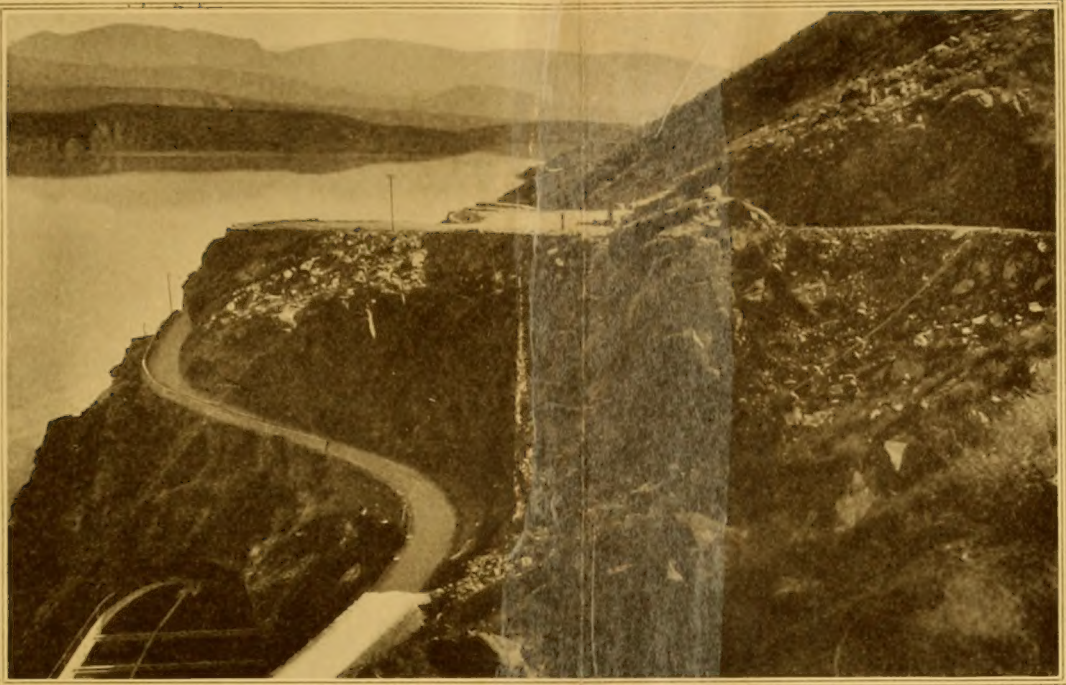

DRIVEWAY ABOVE DAM

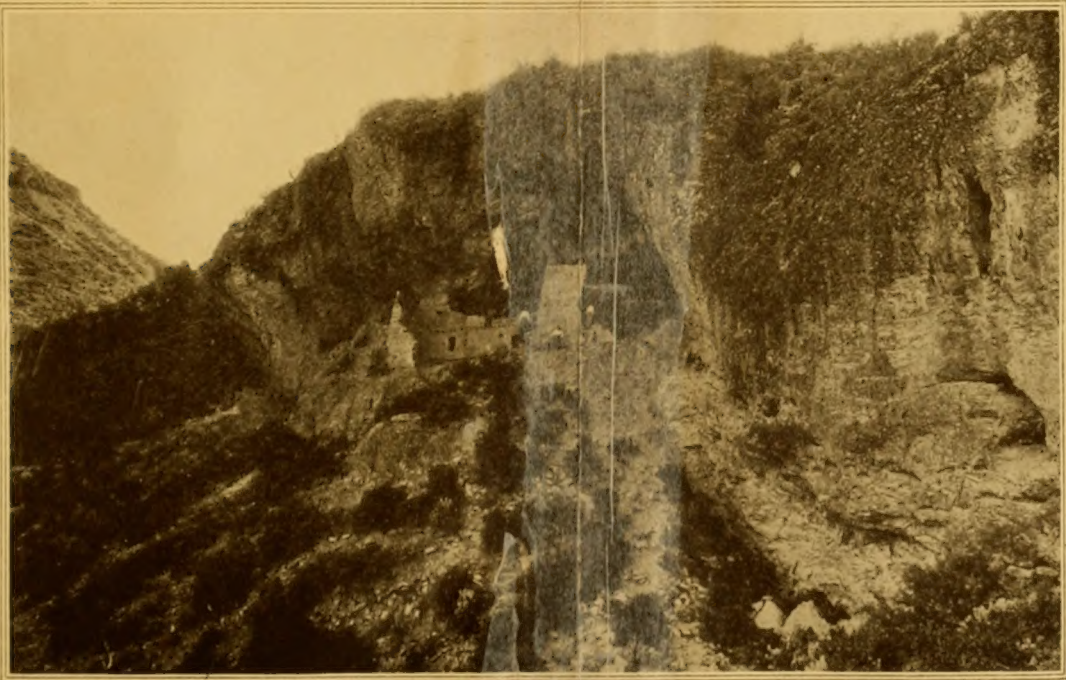

ANCIENT CLIFF DWELLINGS

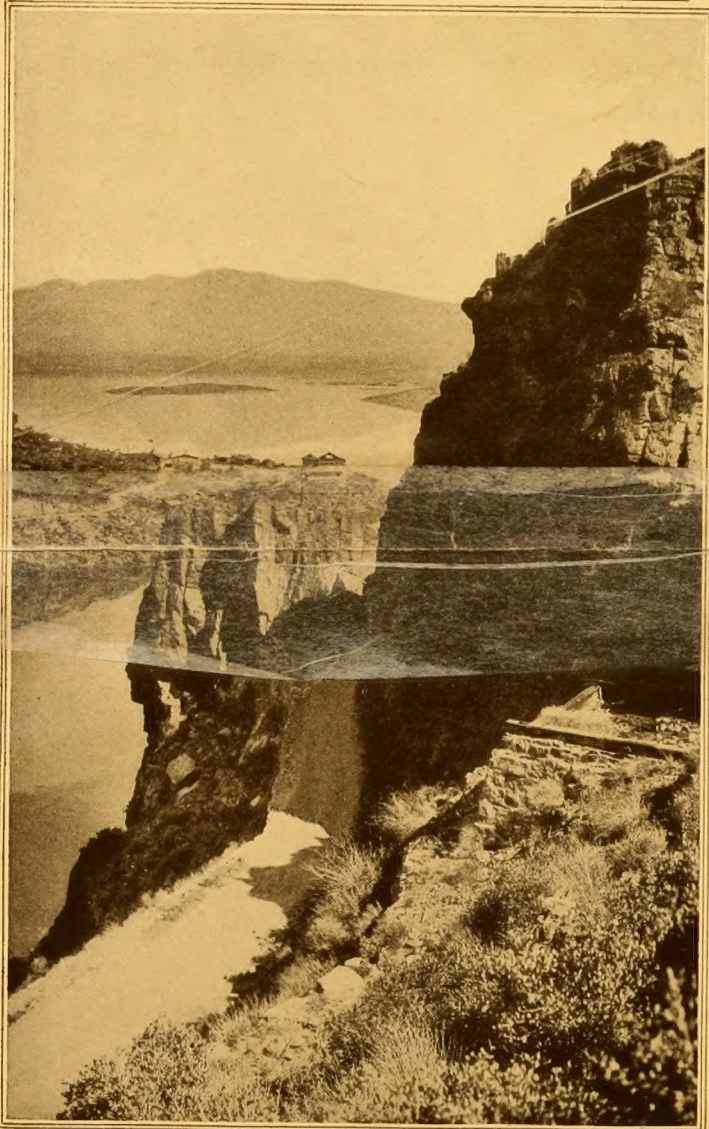

ROCK CUT ABOVE DAM

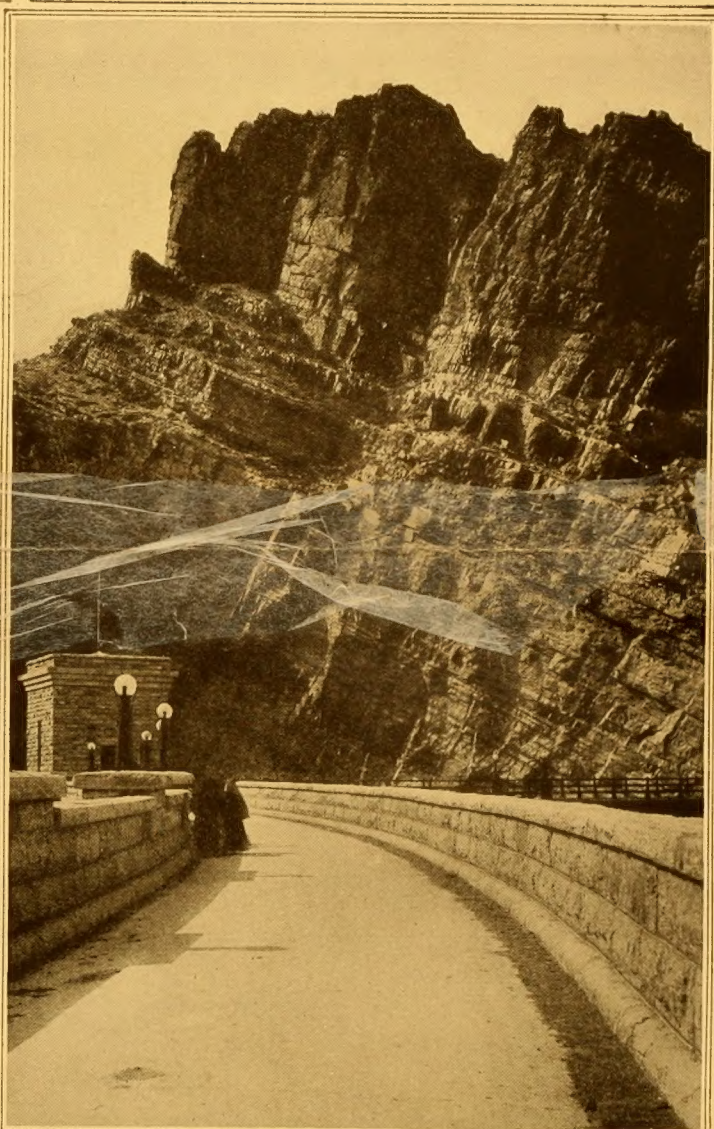

DRIVEWAY TOP OF DAM

VIEW IMMEDIATELY ABOVE DAM

SAFETY PIN CURVE NEAR DAM

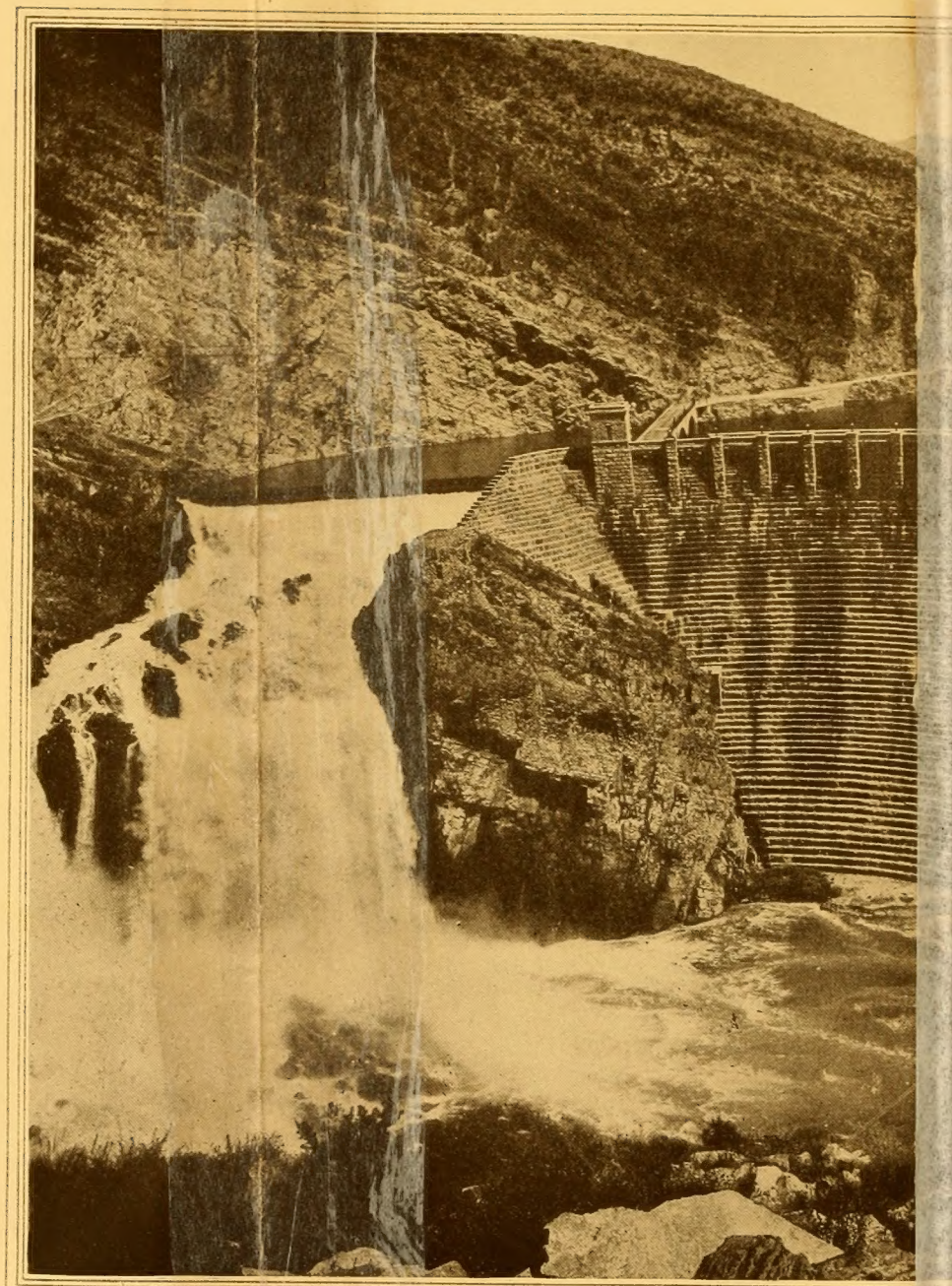

ROOSEVELT DAM - - WE

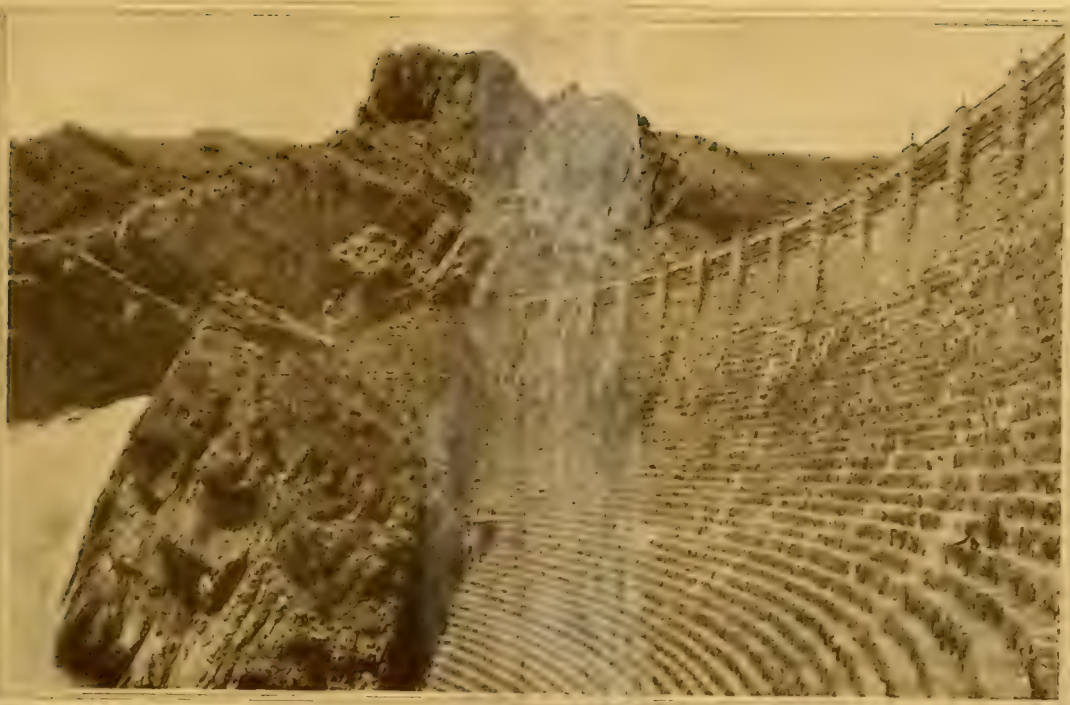

DAM CONSTRUCTION AT CLOSE RANGE

ROOSEVELT ROAD BELOW DAM

FISH CREEK CANYON

LOOKING DOWN ON FISH CREEK GRADE

VIEW OF DAM STRUCTURE FROM ABOVE

ELECTRIC POWER STATION

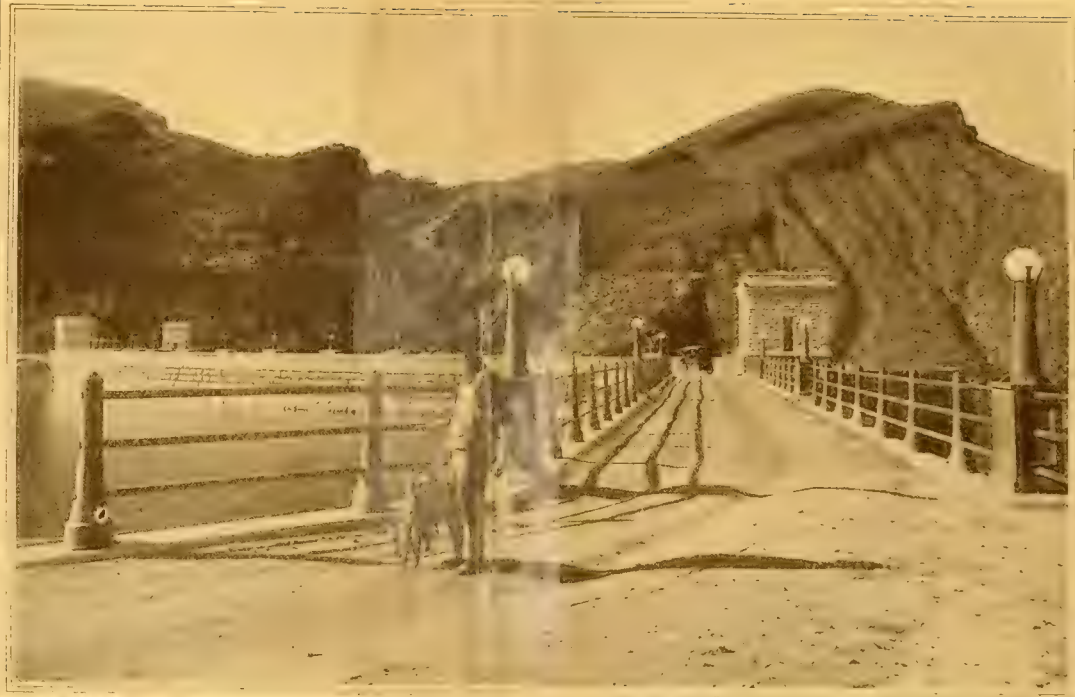

GOOD SPORT ALONG DRIVEWAY

PLACID WATERS OF THE DAM

GE IN THE DISTANCE

WONDERFUL ROCK STRATA BELOW DAM

SALT RIVER BELOW DAM

BOTTOM FISH CREEK HILL

NEAR FISH CREEK HILL

GOVERNMENT WELLS

SUPERSTITION MOUNTAIN FROM APACHE TRAIL

WASHINGTON-SUNSET ROUTE REPRESENTATIVES

From whom Tickets and Reservations may be procured.

BOSTON.

J. H. GLYNN, N. E. A., So. Pac. Co. ..... 12 Milk St.
GEO. C. DANIELS, N. E. P. A., So. Ry .... 332 Washington St.

BUFFALO.

S. C. CHILES, D. P. A., So. Pac. Co. ..... 11 East Swan St

NEW YORK.

L. H. NUTTING, G. E. P. A., So. Pac. Co.,
39-366-1158 Broadway
A. S. THWEATT, E. P. A., So. Ry ..... 264 5th Ave.
C. C. ' ORN, T. P. A., So. Ry ..... 264 5th Ave.
J. C. M..SON, E. P. A., L. & N. R. R. ..... 1182 Broadway

PHILADELPHIA.

F. T. BROOKS, D. P. A., So. Pac. Co. ..... 632 Chestnut St.
A. M. LONGACRE, T. P. A., So. Pac. Co. ..... 632 Chestnut St.
S. E. BURGESS, D. P. A., So. Ry ..... 828 Chestnut St.
T. B. MARTIN, T. P. A., So. Ry ..... 828 Chestnut St.
R. C. HORNER, C. P. A., So. Ry ..... 828 Chestnut St.

BALTIMORE.

L. H. BURGESS, T. P. A., So. Ry ..... 119 E. Baltimore St.
WM. B. JOHNSON, D. P. A., So. Pac. Co., 29 W. Baltimore St.

WASHINGTON.

C. W. WESTBURY, Gen'l Agt. So. Ry ..... 705 15th St.
F. H. POSTON, T. P. A., Washington-Sunset Route,
911 G St. N. W.
W. B. PECKHAM, C. P. A., Washington-Sunset Route.

RICHMOND.

MAGRUDER DENT, D. P. A., So. Ry ..... 907 E. Main St.

NORFOLK.

W. M. CULPEPER, T. P. A., So. Ry.,
Monticello Hotel, 210 Granby St.

LYNCHBURG.

O. L. McGRAW, U. T. A.

A. J. POSTON, General Agent, Washington-Sunset Route, 911 G Street N. W., Washington, D. C.
L. H. NUTTING, General Eastern Passenger Agent, So. Pac. Co., 366 Broadway, New York.

Information desired in regard to Eastbound trip may be procured from our California representatives:

SAN FRANCISCO.

J. N. HARRISON, P. C. P. A. ..... 874 Market St.
J. H. P. MASON, T. P. A. ..... 874 Market St.
J. B. HEYWARD, C. P. A. ..... 874 Market St.

LOS ANGELES.

T. F. FITZGERALD, D. P. A. ..... 606 S. Spring St.
T. O. BONNEY, T. P. A. ..... 606 S. Spring St.
WM. MAYER, C. P. A. ..... 606 S. Spring St.

LIBRARY OF CONGRESS
0 017 063 399 4

Along the Apache Trail of Arizona

THE OLDEST highway in America. Its course lies through the most inspiring scenery, a description of which is impossible, but the views shown herein give an idea of what the tourist may expect. The natural colorings show the exquisite tints characteristic of the Arizona canyons.

Westbound, the Apache Trail side trip is made by digressing from the main line of the Southern Pacific at Bowie, where connection is made with the Arizona Eastern Railroad for Globe. At this point the Automobile trip to Phoenix over the Trail—is commenced. At Phoenix connection is made with the Arizona Eastern Railroad for Maricopa, where trip is resumed via the Southern Pacific. The eastbound trip is the reverse of the above.

The trip from Globe to Phoenix includes stops at Roosevelt Dam and Webb Lodge, allowing sufficient time at latter point for luncheon. The westbound schedule follows: Leave Globe 8.00 a. m. daily (including Sundays) arrive Roosevelt Dam (Webb Lodge) 10.30 a. m. Leave Roosevelt Dam 11.30 a. m., arrive Phoenix 6.00 p. m. At Globe the Dominion Hotel provides good accommodations and meals. At Phoenix there are five up-to-date hotels whose prices are very moderate.

The fare for the side trip is $15.00 for continuous trip, or $20.00 if stop-over is made at Webb Lodge. Necessary arrangements for trip and extension of limit will be made by Agent of Arizona Eastern Railroad at Bowie westbound, or Maricopa eastbound.

A suggestion is that stop be made westbound at El Paso to see that most interesting city, and visit Juarez, Mexico, across the Rio Grande, and leave El Paso at 6.45 a. m., making connection at Bowie for Globe.

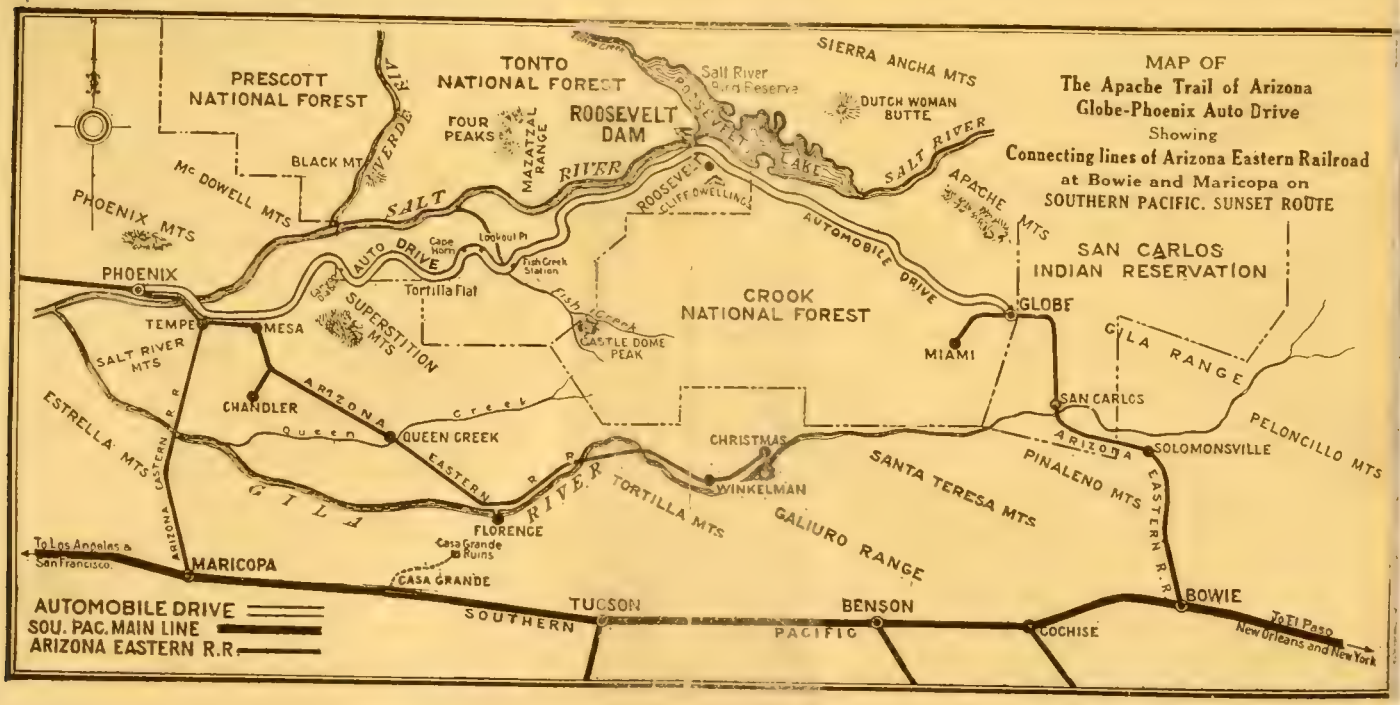

LIBRARY OF CONGRESS
0 017 063 399 4

Hollinger Corp.
pH 8.5